

PLEASE COMPLETE THE FORM AND

RETURN BY POST TO:

EQUINOX FESTIVAL MUSIC

PO BOX 1249

SPALDING

PE11 9HN

PLEASE SEND US A CD OF YOUR MUSIC

DON'T EMAIL YOUR APPLICATIONS!

PLEASE REMEMBER THAT EQUINOX FESTIVAL IS TOTALLY
NON-CORPORATE, IS RUN COMPLETELY BY VOLUNTEERS AND
WILL NOT ACCEPT SPONSORSHIP.

WE GET HUNDREDS OF APPLICATIONS TO PLAY AT EQUINOX
AND YOU NEED TO STAND OUT FROM THE CROWD!

PLEASE DECORATE YOUR APPLICATION IN ANY WAY YOU
SEE FIT TO MAKE IT JUMP OUT AT US!

DO NOT SEND YOUR APPLICATION RECORDED DELIVERY



NAME OF ACT:

TYPE OF ACT:

1 ST CONTACT NAME AND NUMBER	
2 ND CONTACT NAME AND NUMBER	

BAND MEMBERS:

TECH SPECS: (USE SEPARATE SHEET IF NECESSARY)

SET LENGTH:

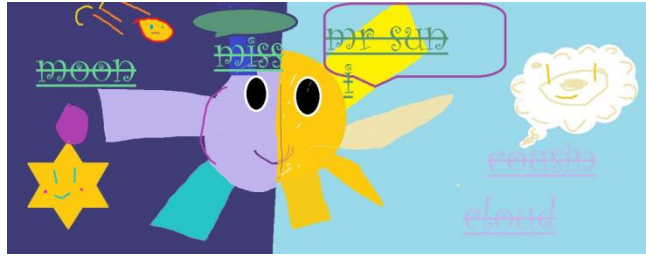

NAME OF ACT:

EMAIL ADDRESS;

TELL US A BIT ABOUT YOURSELVES: (KEEP IT RELEVANT ☺)

**GOT ANY LINKS TO ANY OF YOUR PERFORMANCE VIDEOS?
PLEASE DON'T FORGET TO SEND A CD...**

ADDRESS: (TO SEND YOU STICKERS)

TICKET REQUIREMENTS: (PLEASE USE NUMBERS HERE)

CHILDREN UNDER 7:

CHILDREN 7-14:

CHILDREN 15-17:

DOGS:

CARS:

LIVE INS:

CARAVANS:



NAME OF ACT:		
ARE THERE ANY DAYS YOU CAN'T PERFORM? (THURSDAY- SUNDAY)		
WHICH DAYS WILL YOU BE ON SITE DURING THE PARTY?		
ARE ANY MEMBERS OF THIS ACT ALSO IN ANOTHER ACT THAT HAS APPLIED TO, OR IS PLAYING AT EQUINOX 2024? PLEASE GIVE DETAILS:		
FEE (IF ANY)	YES: £.....	NO I JUST WANT TO BE THERE HAVING A GOOD TIME, SUPPORTING THE FESTIVAL
ARE YOU ANY GOOD?		

Performer Site Guidance and Information

This is a brief overview – full site guidance can be found on our website.

Passes: All weekend / vehicle tickets etc. are arranged in advance, and as they hold monetary value, are not negotiable at a later date. We allow bands and DJ's to apply for one adult weekend guest pass per performer, max. Details will be sent out once your application has been accepted.

WEDNESDAY Parking: Unless you are playing on the Thursday, if you arrive on Wednesday, or without a valid ticket you will not be let on site.

Equinox Festival aims to provide a relaxed, safe environment. Where people of many different tribes can gather and enjoy being ourselves. We hope everyone can join in creating just this, but if you're found to be upsetting people, you may be asked to leave.

Entry to the site is only allowed between the hours of 10am and 10pm – (Thursday 10am – 8pm) out of these hours you will not be allowed entry to the festival. Anyone arriving out of these hours may be parked in a holding area until the next day. Please help us by arriving within these times.

There are no creche facilities at this festival – Parents/guardians are responsible for their children at all times and must not leave their children unattended anywhere on site.

Do not bring glass on to site! - Glass is a danger to the site, people and wildlife. Any glass in the arena may well be confiscated – along with its contents!

No unauthorised fires – Tents and vehicles are extremely flammable and we don't want anyone hurt. Do not have fires inside your tent, there is a very real danger of carbon monoxide poisoning.

Please respect the signs – we aren't trying to control everything, but there are some areas of the site where entry is restricted as they are private or we need to ensure that people are not disturbed. Please be as quiet as possible around the family areas and when leaving site to prevent disturbance to the local residents. Any unauthorised person found in a restricted area may be asked to leave site.

Food and drink – At Equinox we keep our prices reasonable and we have bars in the arena for the sale of alcohol and several food traders around the site. We do not place any unreasonable restrictions* on visitors bringing their own food and drink to site, although we do have to restrict the amount of alcohol brought into the arena to 3 cans or one non-glass bottle, per person any time they enter the arena. Please drink responsibly.

*Personal use only, do not attempt to bring alcohol or food to sell.

Rubbish – Leave the site fit for wildlife after you've gone. At Equinox we aim to leave no trace. Recycle where possible. We'd appreciate it if you could take your rubbish home with you, or drop it off at the waste and recycling centre. Otherwise use the bins provided. Please don't drop litter and please leave your camping area clear of rubbish.

Most of all - we want everyone to have a good time. Abiding by the above will help us to ensure everyone enjoys the Equinox.

Everyone in my party has read and understands the conditions in the full site guidance which we found on the website.

equinoxfestival.org.uk

Signed:

Print:

Date: